Leggiadria d'Amore

1581 Caroso

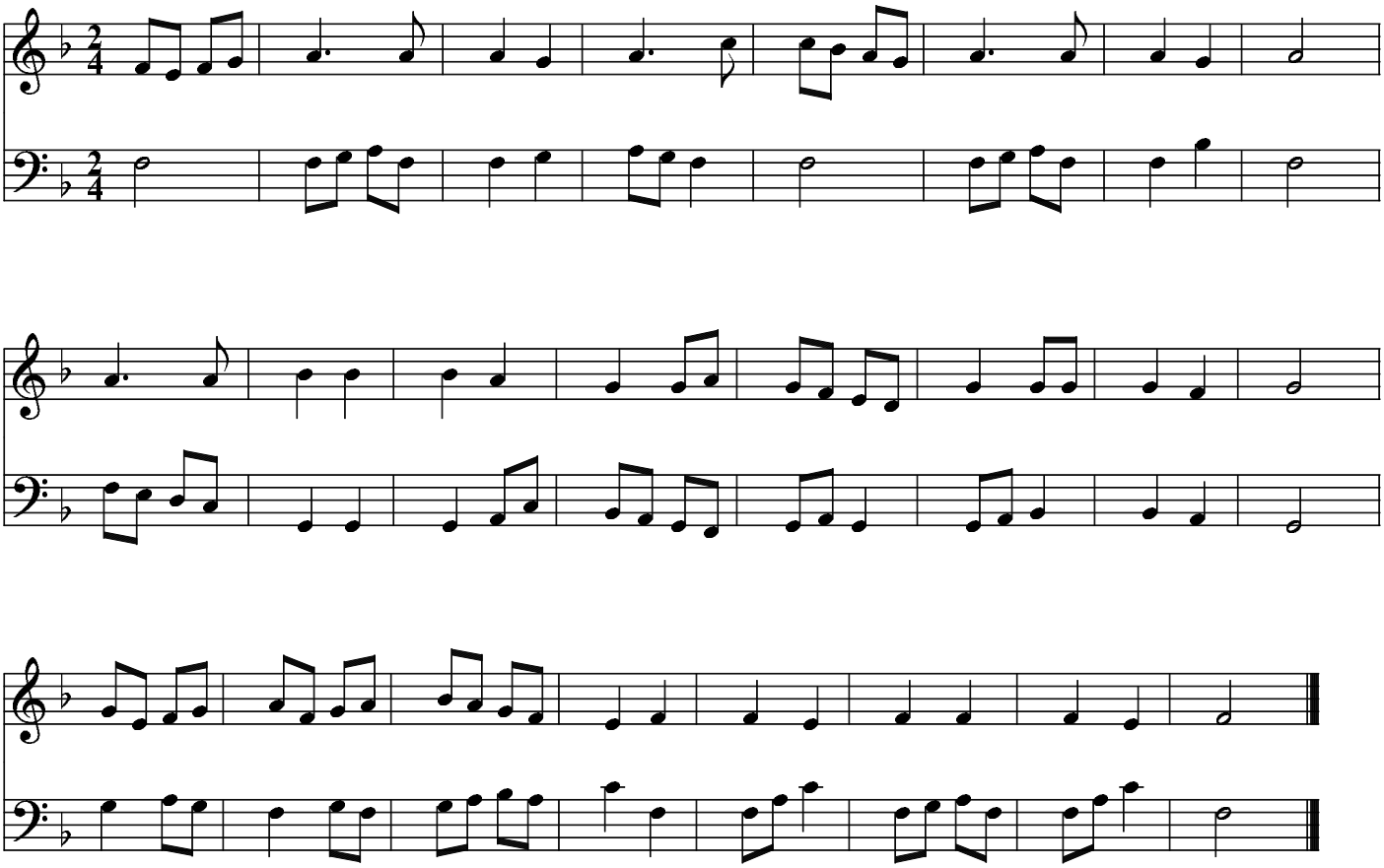

Arr (c) 1995 Monica Cellio, transcribed by Sion Andreas
Freely copyable within the SCA